

**YOU ARE
INVITED
TO
RACE**

Auckland — Tauranga

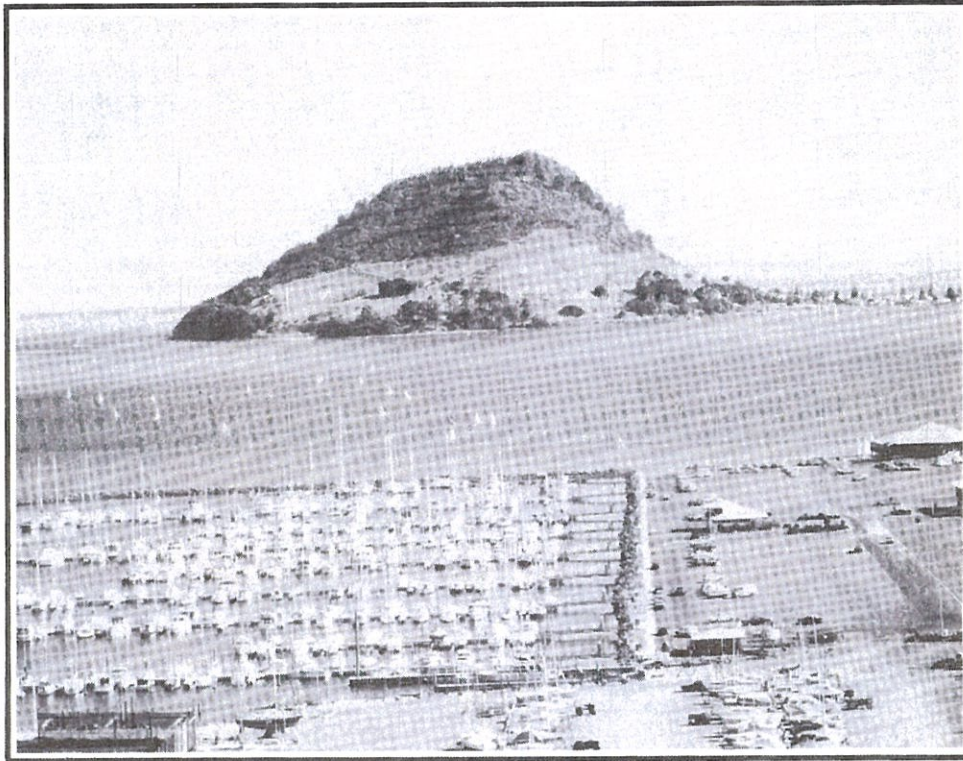

**TAURANGA YACHT & POWER BOAT CLUB
& TAURANGA MARINA**

THE TAURANGA YACHT & POWER BOAT CLUB
IN Association with the Tauranga Marina Society &
Auckland Multihull Sailing Association
Invite you to join in N.Z.'s LARGEST
COASTAL YACHT RACE OF ITS TYPE.
**THE MALCOLM FOWLER MOTORS
AUCKLAND TO TAURANGA YACHT RACE
EASTER 1987**

SOCIAL CALENDAR

Friday: Reception
Sat.: Prize Giving Social

NOTICE OF RACE
MALCOLM FOWLER MOTORS
AUCKLAND TO TAURANGA YACHT RACE

DATE: Thursday 16th April 1987
START 1600 Hours
COURSE Start Richmond Yacht Club, Westhaven.
Channel Is. STB.
FINISH A Bouy Tauranga Entrance STB.

DIVISIONS Monohulls P.H.R.F.
Monohulls I.O.R. in divisions
Multihulls Handicap
Five or more of a class may apply to race
as a class

CATEGORY NZYF CAT. III (All boats are required to have
an auxillary)

ELIGIBILITY for Boats with a P.H.R.F. T.C.F ·700 and above
T.Y.P.B.C. Reserves the right to refuse entry to
any boat or crew without giving a reason.

RULES The Race will be sailed under the 1985-89
I.Y.R.U. Rules with N.Z.Y.F. Prescriptions.

ENTRY FEE \$75. Closes 20th March, 1987. Includes: Prizegiving
for crew and G.S.T.
Limited Entry. First in first served.

POST ENTRIES TO TAURANGA RACE COMMITTEE,
P.O. Box 8099, TAURANGA.

ENQUIRIES: T.Y.P.B.C. Ph. 85-512.
Ted Peacocke Ph. 63-774 Home or 89-970 Bus.

Newsletters and Sailing Instructions will
be posted to all entries

Malcolm Fowler  **Motors**
for **MITSUBISHI**

Sponsors Of: AUCKLAND TO TAURANGA
YACHT RACE Easter 1987

SIGMA
MIRAGE SEDAN
MIRAGE HATCH
CHARIOT
CORDIA
TREDIA
UTILITY
VAN
CANTER TRUCKS
FUSO TRUCKS
USED CARS
USED COMMERCIALS



Malcolm Fowler Motors Ltd M.V.D.I. Cnr Cameron Rd & Spring St, Tauranga Phone (075) 80-039

TAURANGA YACHT & POWER BOAT CLUB INC
MALCOLM FOWLER MOTORS AUCKLAND - TAURANGA YACHT RACE
Thursday April 16th 1987.

ENTRY FORM

Please enter yacht

For the AUCKLAND TAURANGA race in PHRF/IOR or Multihull Division on Thursday 16th April 1987.

Sail number.....rig.....
Hull colour

L.O.A	L.W.L.....	Beam.....	Draught.....
-------------	------------	-----------	--------------

Designer.....Class Type

Valid I.O.R Rating.....(Copy enclosed)
Valid PHRF

R.T	YES/NO	Type	SSB/VHF	Auxillary (Compulsory)
-----	--------	------	---------	------------------------

Additional information eg. extra sails, larger sails, modification

DECLARATION

I agree to be bound by the racing rules of the IYRU and those of the NZYF under which this race is sailed and by the sailing instructions issued by the T.Y & P.B.C Inc. I hereby declare that my yacht complies with safety requirements applicable to this race (Cat III) and that any decision to start or continue to race is my own responsibility. I also declare that my yacht will be sailed in her usual trim and by her usual skipper or I will notify the Racing Secretary to the contrary. Any larger sails must be declared as well as those with registration numbers other than their own.

SIGNATURE.....DATE

NAME

ADDRESS

YACHT CLUB

ENTRY FEE \$75 PRIVATE PHONESTD
(Includes Prizegiving and GST) BUSINESS PHONESTD
Entry restricted to P.H.R.F T.C.F 700 and above T.Y and P.B.C reserves the right to refuse any entry without giving reason.

Enquiries: T.Y.P.B.C Phone: 075/85512
Ted Peacocke Phone: 075/63774 or 89970 Bus.

Post entries to T.Y & P.B.C P O Box 680 Tauranga

Entries close 20th March 1987
BE QUICK limited entries first in first served.